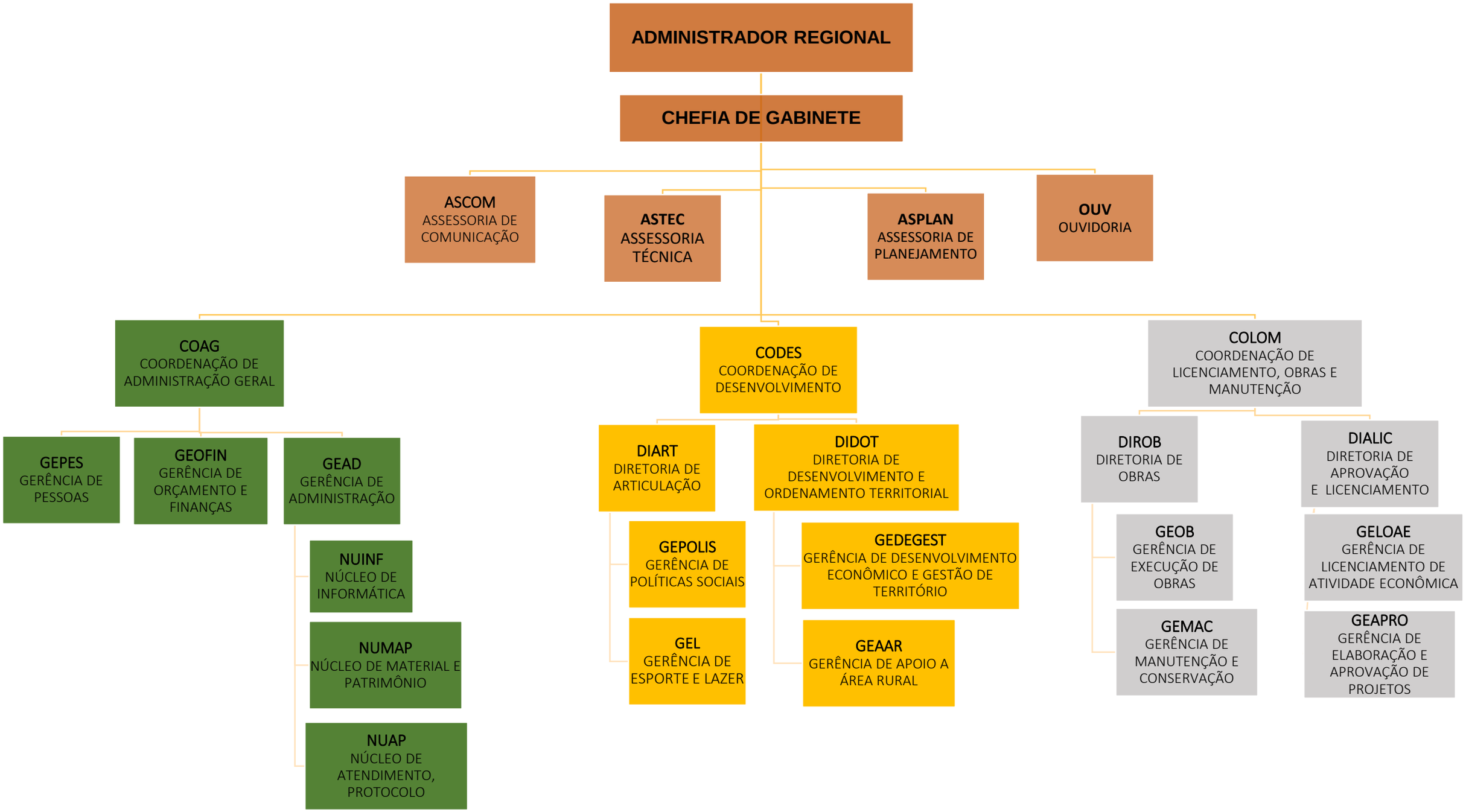ADMINISTRAÇÃO REGIONAL DE SOBRADINHO II - RA XXVI